



HOME 33

A four bedroom, detached home with single garage and two parking spaces



JUBILEE GREEN

— CHARLTON MARSHALL —

HOME 33

1245 sq ft | 116m²

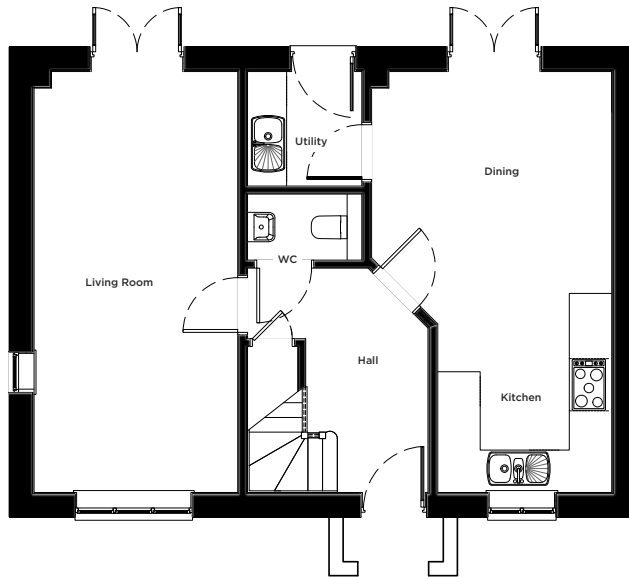

GROUND FLOOR

Kitchen/Dining

6.5m x 3.7m | 21' 2" x 12' 1"

Living Room

6.5m x 3.2m | 21' 2" x 10' 3"

Please note the floorplan of plot 33 is opposite to the one above.



FIRST FLOOR

Master Bedroom

4.0m x 3.1m | 13' 1" x 10' 3"

Bedroom 2

3.1m x 2.9m | 10' 0" x 9' 6"

Bedroom 3

3.4m x 3.1m | 11' 3" x 10' 0"

Bedroom 4

2.4m x 2.4m | 8' 0" x 7' 9"

01202 406127

morrishomes.co.uk

Floor plans are provided to indicate proposed floor layout for each home. Room measurements are accurate within + or - 50mm, however it is not recommended that these measurements are used for flooring installation, or such like. CGIs are not to scale. Finishes and materials may vary from those shown and landscaping is illustrative only.